Almost Like Being in Love
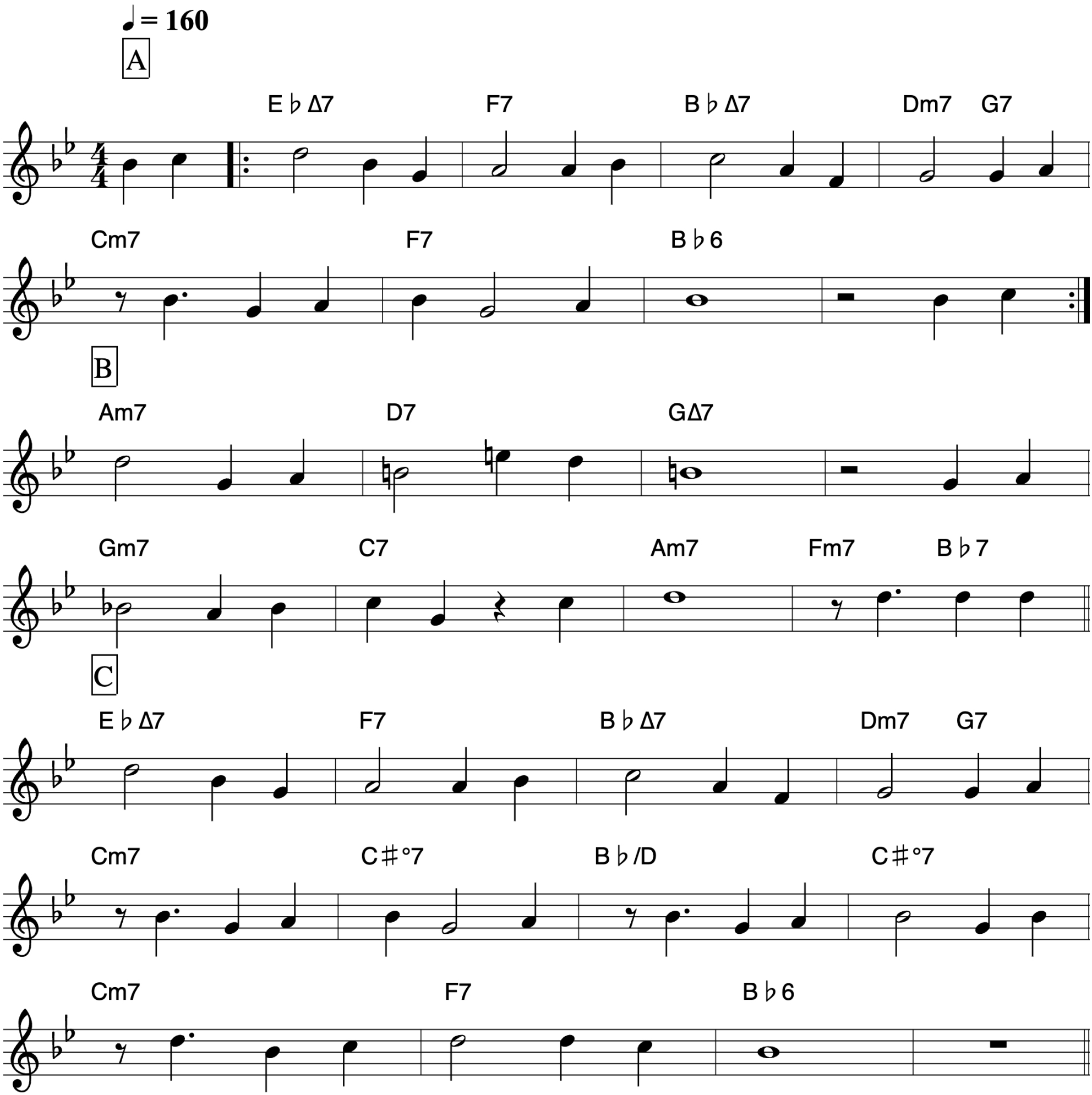
Frederick Loewe